

# PARK LIFE!

Term 4 issue 6

Friday 5th April 2019

Headteacher: Mrs Nikki Hill  
Deputy Head: Miss Lara Hudson

## Clubs

An email regarding the clubs on offer next term has been emailed home from Miss Hudson. If you have not already done so, please check your inbox. Clubs list is attached to this edition of Park Life.



Assembly values and themes  
Easter

## Lunch increase from Term 5

Please aware that the school meal price under the Gloucestershire Catering Contract will be changing to **£2.34** from Tuesday 23<sup>rd</sup> April 2019, after the Easter break.

ParentPay will amend the pupil meal price in the system on your behalf so there will be no further action required.

**caterlink**  
feeding the imagination



Javelin



Meteor



Hurricane



Gladiator

## Y2/3 play

Our wonderful year 2 and year 3 children pulled out all the stops in putting on their play to lovely packed audiences. Their version of The Goblin Next Door - with additional scenes penned by Mr O'Connor to create more lines for all of our enthusiastic actors and performers - included an AC/DC backed goblin dance, some beautiful solos and some great acting. We were particularly impressed by those children who stepped in to understudy at the last minute, which they did superbly.

Many thanks to all of the children for their hard work and team spirit in putting on their play and for all of the grown-up people who helped them learn their lines, create their scenes, and make/assemble their props, stage setting and costumes - the costumes were really incredible and the people who made them deserve to have their names up in lights. Here's to a well deserved rest for cast and crew.

Apologies to Molly Hannaford-George (who played Gurkie) as her name was missing from the programme.



## PTA Quiz Night

Looking forward to our quiz night when we are back from break on Friday 26th of April. Doors will open @7:30 and quiz begins @8pm.

There is still room for two more tables if there are any last minute teams- email us at [pta@nauntonpark.gloucs.sch.uk](mailto:pta@nauntonpark.gloucs.sch.uk)



## Egg Hunt

The annual egg hunt will be taking place in Hatherley Park on Saturday 20th April from 2-4pm.

Bring your basket and hunt for hidden eggs in the park. Homemade cakes, hot drinks and juice will be on sale. The Friends of Hatherley Park would welcome a donation of £3 from each young hunter.

Get in touch via [www.friendsofhatherleypark.org](http://www.friendsofhatherleypark.org) or email [hatherleypark@gmail.com](mailto:hatherleypark@gmail.com)



## Mr Hillyard's Maths

SOLUTION TO LAST TIME:

Louis and Eimear have been collecting football stickers. Between them they have 75 stickers. Eimear has eleven more than Louis. How many stickers does Louis have? How many does Eimear have?

$75 - 11 = 64$ . Halve the 64 to get the stickers Louis has: 32. Add the 11 for Eimear so she has 43.

NEW PUZZLE:

Olivia is baking some muffins for her friends. She's not sure if there will be 4 or 6 people in total and wants to make sure everyone can have the same number of muffins with none left over. What is the fewest number of muffins she should bake?

**A** 10    **B** 24    **C** 12    **D** 8    **E** 48

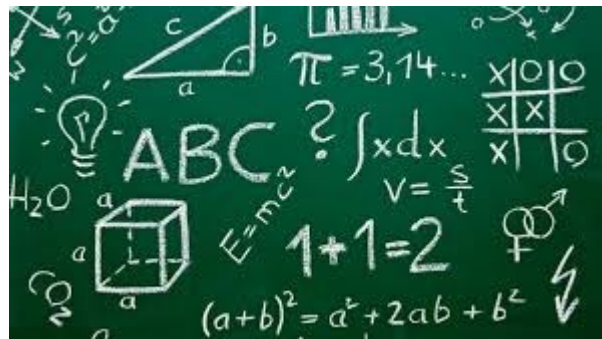

## Vomiting and Diarrhoea

From time to time, children sadly become sick. Unfortunately, it is not always possible to distinguish between the causes, and therefore it is essential that the same rule of exclusion applies in all cases of vomiting or diarrhoea.

Both of these commonly affect children and staff, and can be caused by a number of different germs, including viruses, parasites and bacteria. Infections can be easily spread from person to person, especially in children. It is important that staff and children with diarrhoea or vomiting symptoms must **stay away** from school until 48 hours **after their last bout of being unwell**.

If your child is sick at school, we will ask you or your emergency contact to take your child home, and follow the 48 hour rule. We appreciate that this is inconvenient in many cases, but it is important that we reduce the risk of infection for all children in school. As an example, if your child is sick at lunchtime on a Tuesday, they should not return to school until after lunch on Thursday, provided there have not been any further episodes of vomiting and/or diarrhoea. Thank you for your understanding with this.



## Congratulations to ...

Dexter McCarthy	Jolly Hockey tots medal
Lily Long	Rainbow badges—1 year anniversary and Animal lover
Holly Jaques	Learn to Swim 1
Emma Vickers	25m swimming award
Ophelia Smith	Silver award My Stage School
Sophie Shotton	Joint gymnastics shield
Connor Delaney	Football trophy
Ava Puschnik	Silver swimming challenge



## Important dates for the diary ...

### Term 5

23rd April  
 26th April  
 2nd May  
 6th May  
 13th May  
 20th May  
 22nd May  
 24th May

School starts back  
 PTA Quiz night  
 PGL information eve  
 Bank holiday  
 Y6 SATs week  
 Garden club cake sale  
 Full Governors  
 Last day of term

### Term 6

10th June  
 29th June  
 10th July  
 11th July  
 19th July

Y6 residential trip  
 Summer Fair 3-6pm  
 Full Governors  
 Leavers' Disco 6-8pm  
 School finishes 2pm



## Y5 Netball league

On Monday, Year 5 completed their netball league.

The Red team from both classes won their class league and so had a Year 5 final. Frome wore red and Severn wore black for the final. The children played an excellent match and applied all the techniques that they had been taught leading up to the league matches.

They worked well as a team and passed, intercepted and marked with skill. Mrs Walls had to blow for incorrect footwork on a number of times but this was out of exuberance and excitement rather than lack of skill!

The final result was Black, 9, and Red, 7 – a tight match. The spectators and players had a fun morning.

Year 6 Netball Club looks like it's going to be healthy next year!



## Sir Thomas Rich's Open Days

Open Days  
Wednesday 8<sup>th</sup> & Thursday 9<sup>th</sup> May  
8.40am-1.10pm and 2.15pm-3.30pm

Five-form entry boys' grammar school  
Excellent academic results  
Superb extra-curricular provision  
Exceptional pastoral care



We would like to invite Year 5 boys to one of our informal open days - a great opportunity to tour Rich's, experience some of the subjects first hand, to take part in School activities and to meet our teachers and students during a normal School day. No need to book – just turn up at a time to suit you 8.40am to 1.10pm or 2.15pm to 3.30pm. We suggest you allow about an hour for your visit. Address: Oakleaze, Gloucester GL2 0LF.

[info@strs.org.uk](mailto:info@strs.org.uk) 01452 338400 [www.strschool.co.uk](http://www.strschool.co.uk)

## Listen to the Dawn Chorus

Sunday, 14th April, 06:15 **Listen to the Dawn Chorus** in Pilley Bridge Nature Reserve.

Led by David Cramp, RSPB. Free event but donations to FPBNR welcome.

Contact David on 01242 620281 or [djcramp@btinternet.com](mailto:djcramp@btinternet.com) for more details.

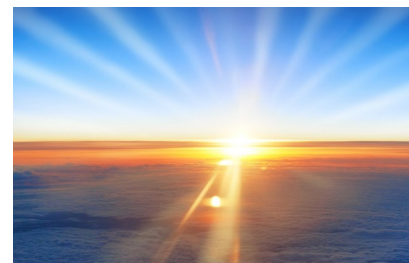

## Safeguarding

Please can I remind all OSCC parents of the importance of NOT holding doors open, either for each other or for other visitors to the school—whoever they are.

I know, as human beings, it makes us feel rude not to hold a door open to allow someone to pass through, however it is crucial that we are always aware of who is on school site and where they are, in order to keep all children safe.

Thank you for supporting us with this.





# Sign of the Week

1<sup>st</sup> – 7<sup>th</sup> April 2019

This week's sign is April!

Join in with our Sign of the Week. Make and share your own video using the hashtag #wetalkmakaton to appear on our video wall on wetalkmakaton.org



Jan	Feb	Mar	Apr	May	Jun
Jul	Aug	Sep	Oct	Nov	Dec

**April**

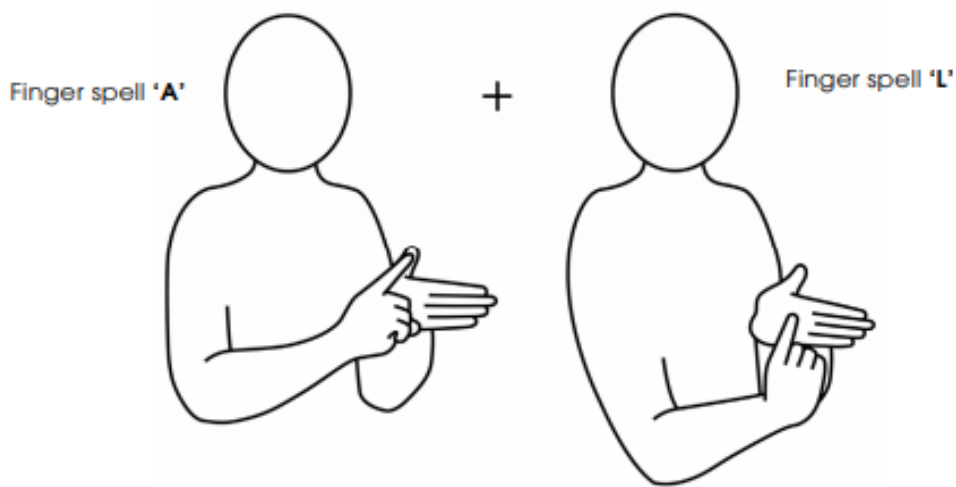

**April**

**Kind regards, Mrs Nikki Hill**

School website: [www.nauntonpark.gloucs.sch.uk](http://www.nauntonpark.gloucs.sch.uk)  
 School phone number: 01242 513114  
 Email: [admin@nauntonpark.gloucs.sch.uk](mailto:admin@nauntonpark.gloucs.sch.uk)